

Proposed Front Elevation 1:100

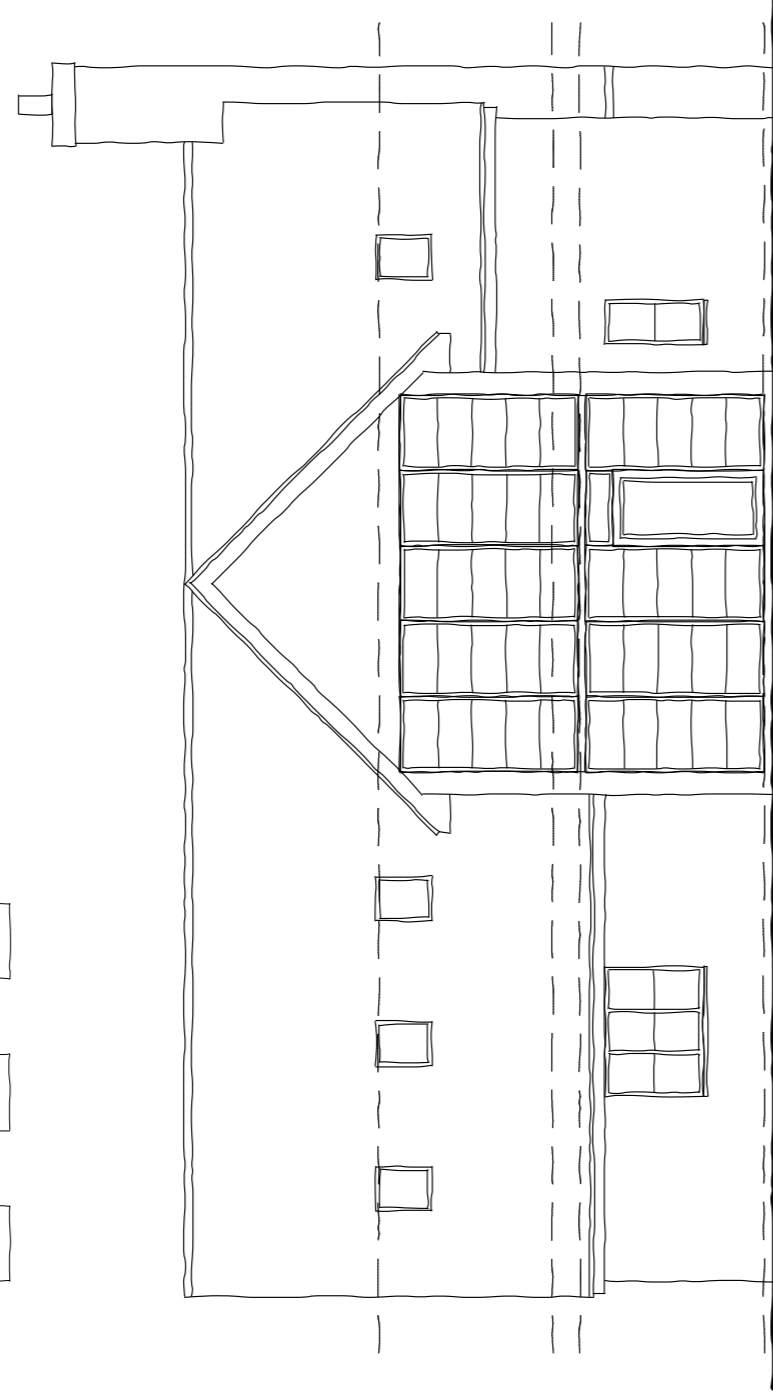

Existing Front Elevation 1:100

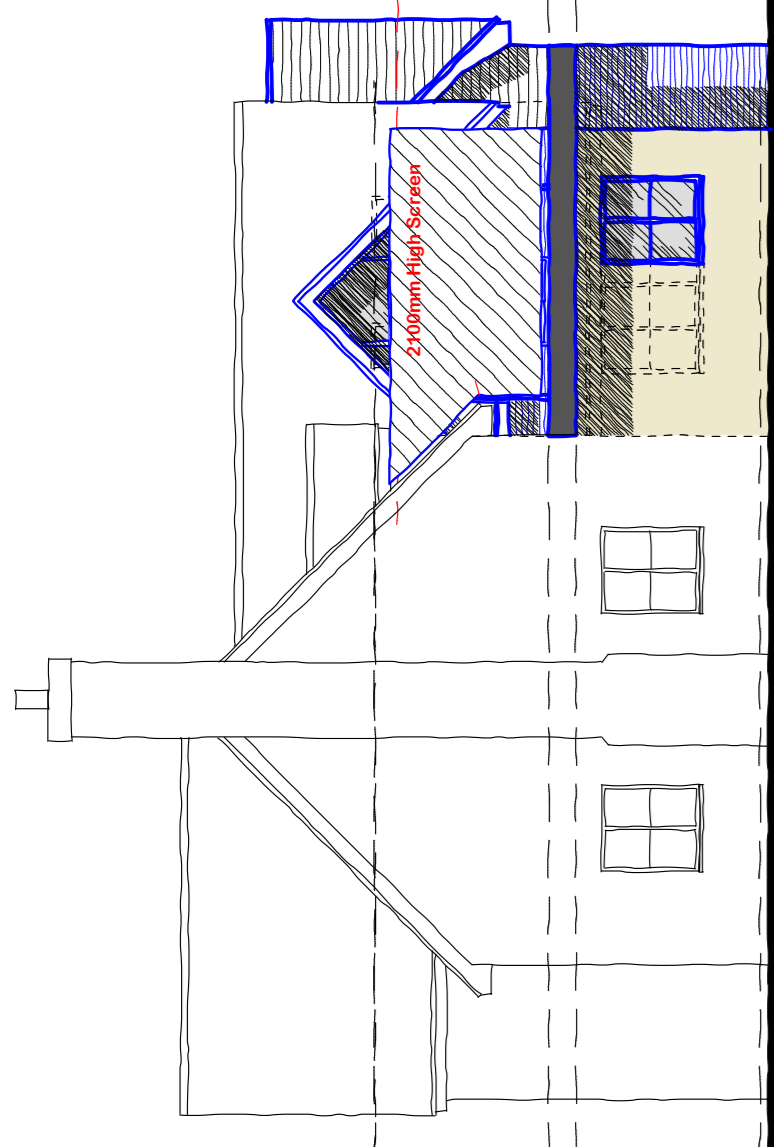

Proposed Side Elevation 1:100

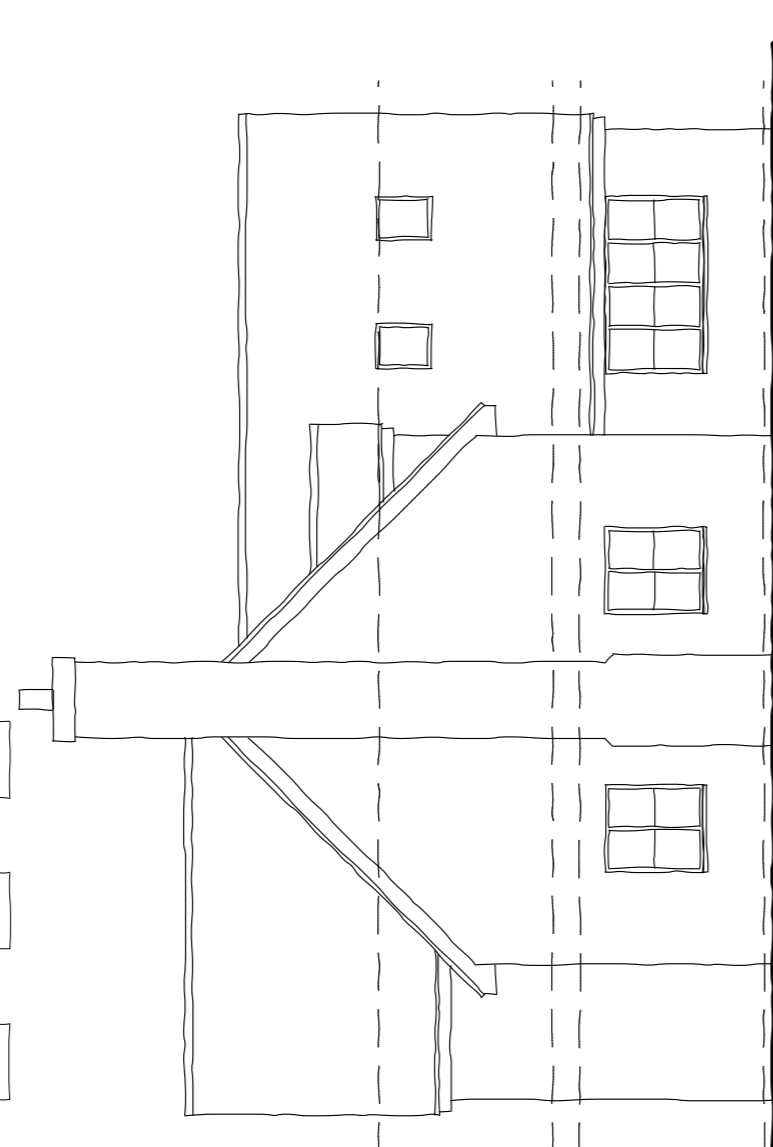

Existing Side Elevation 1:100

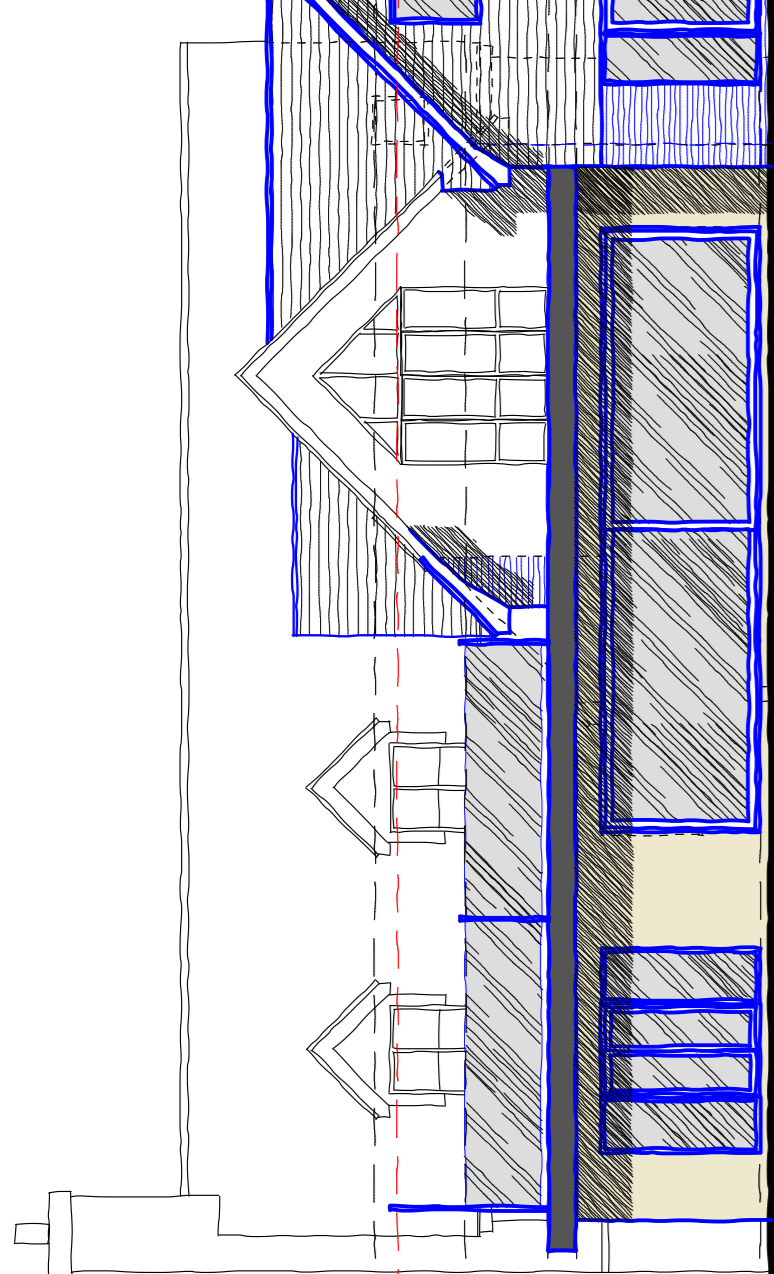

Proposed Rear Elevation 1:100

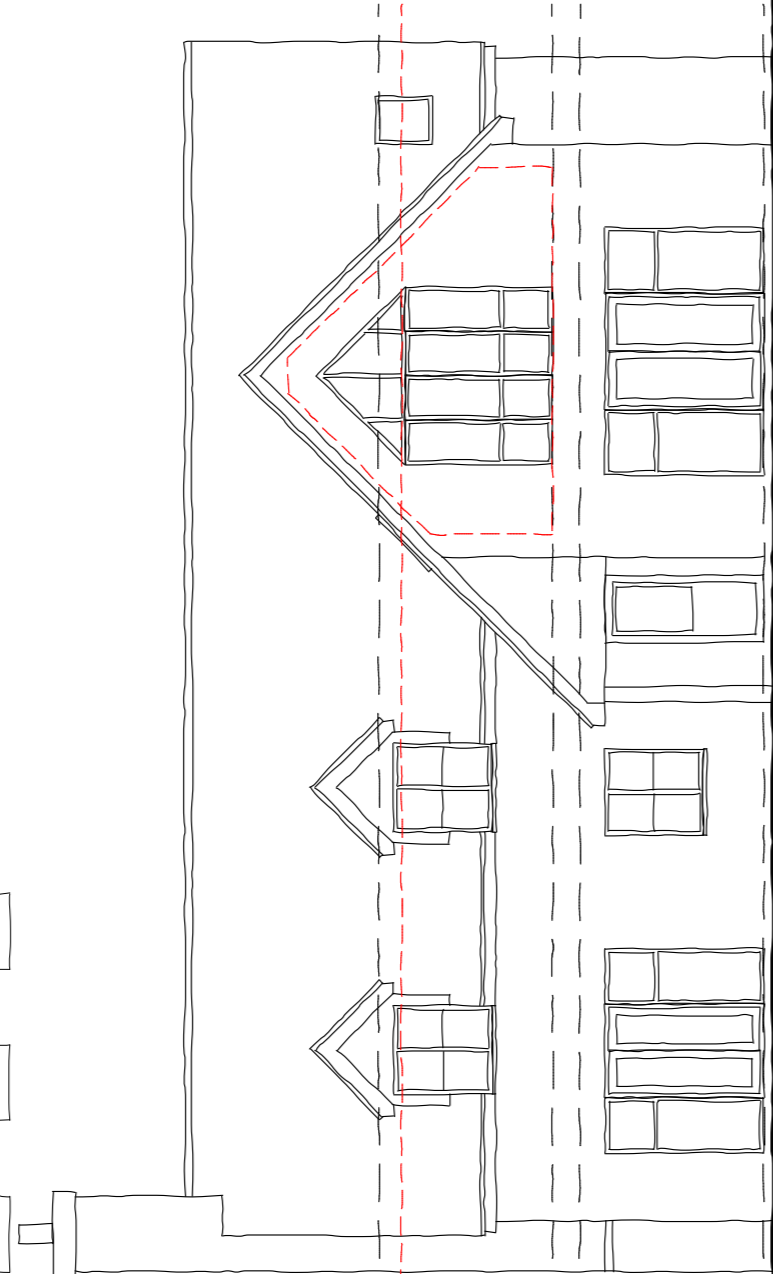

Existing Rear Elevation 1:100

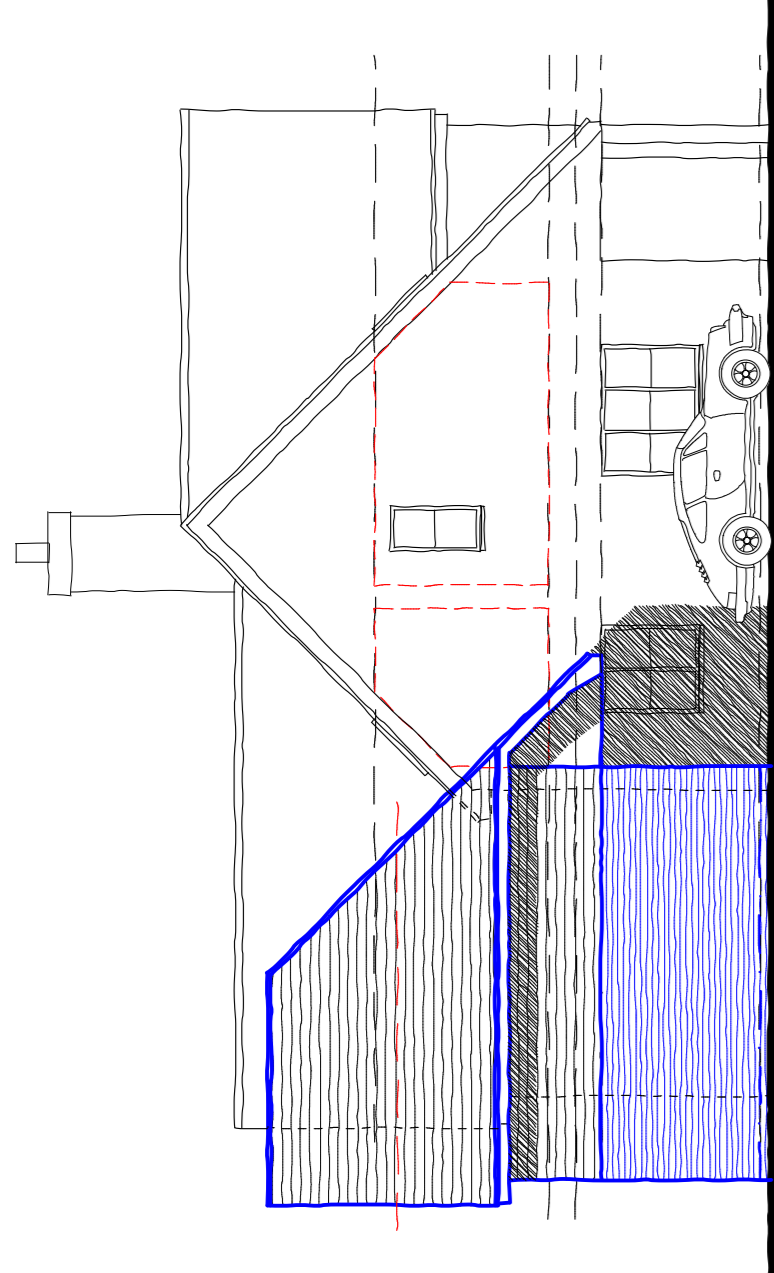

Proposed Side Elevation 1:100

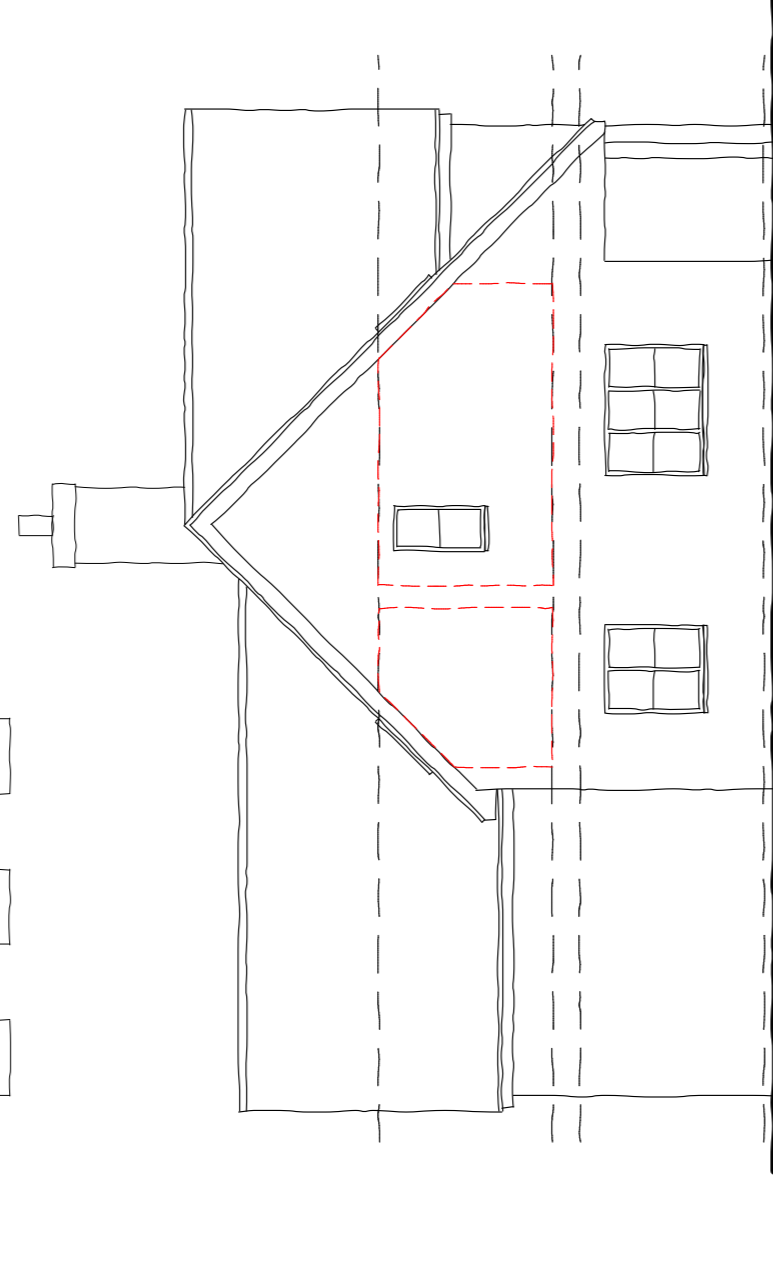

Existing Side Elevation 1:100

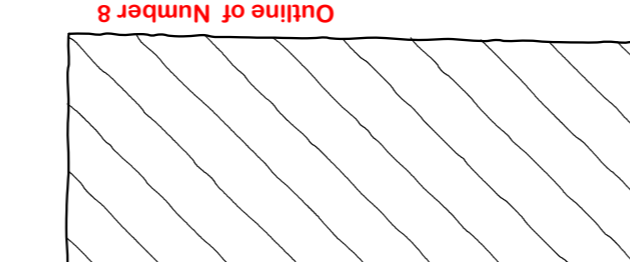

Outline of Number 8



Private Amenity



Outline of Number 8

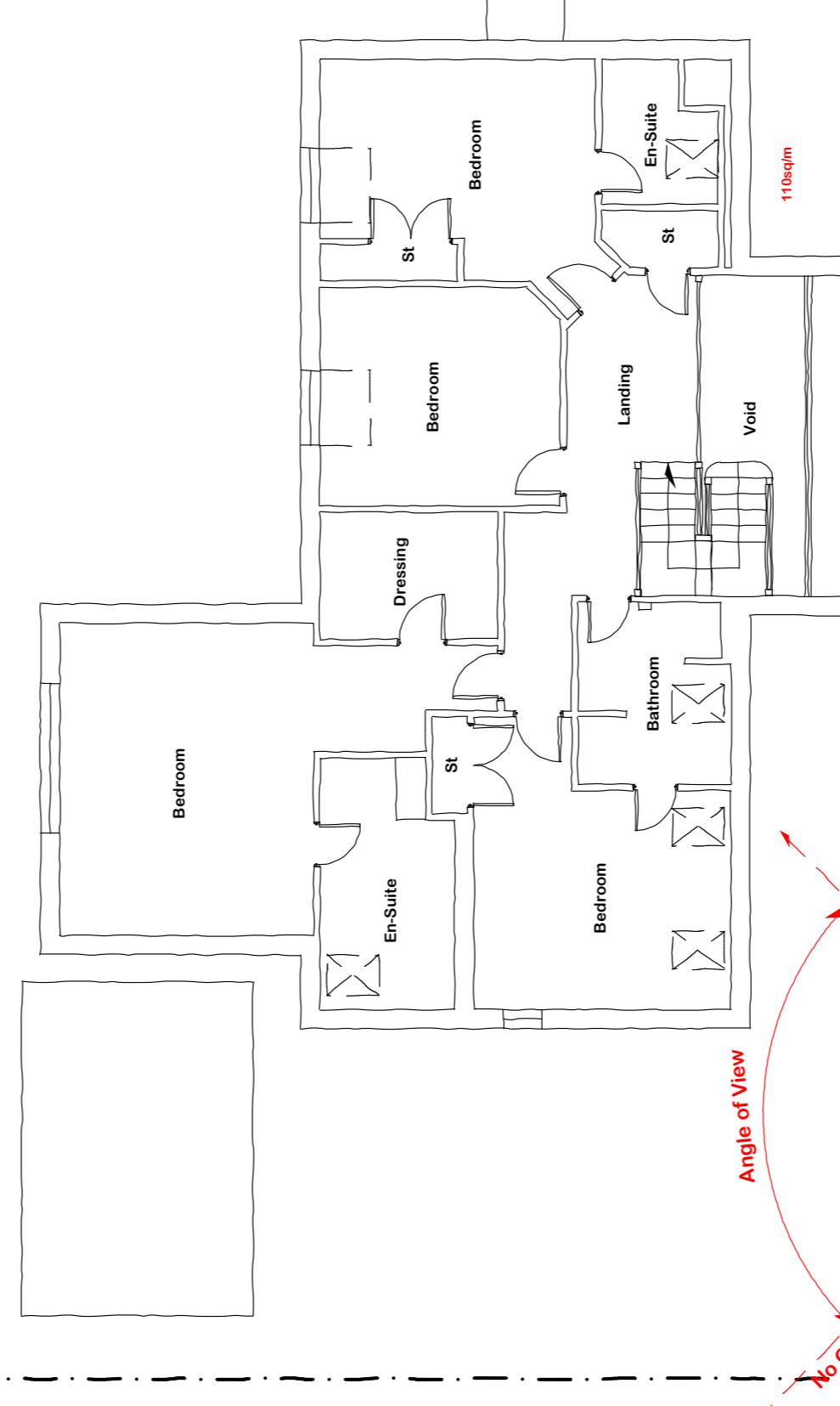

Existing First Floor Plan 1:100

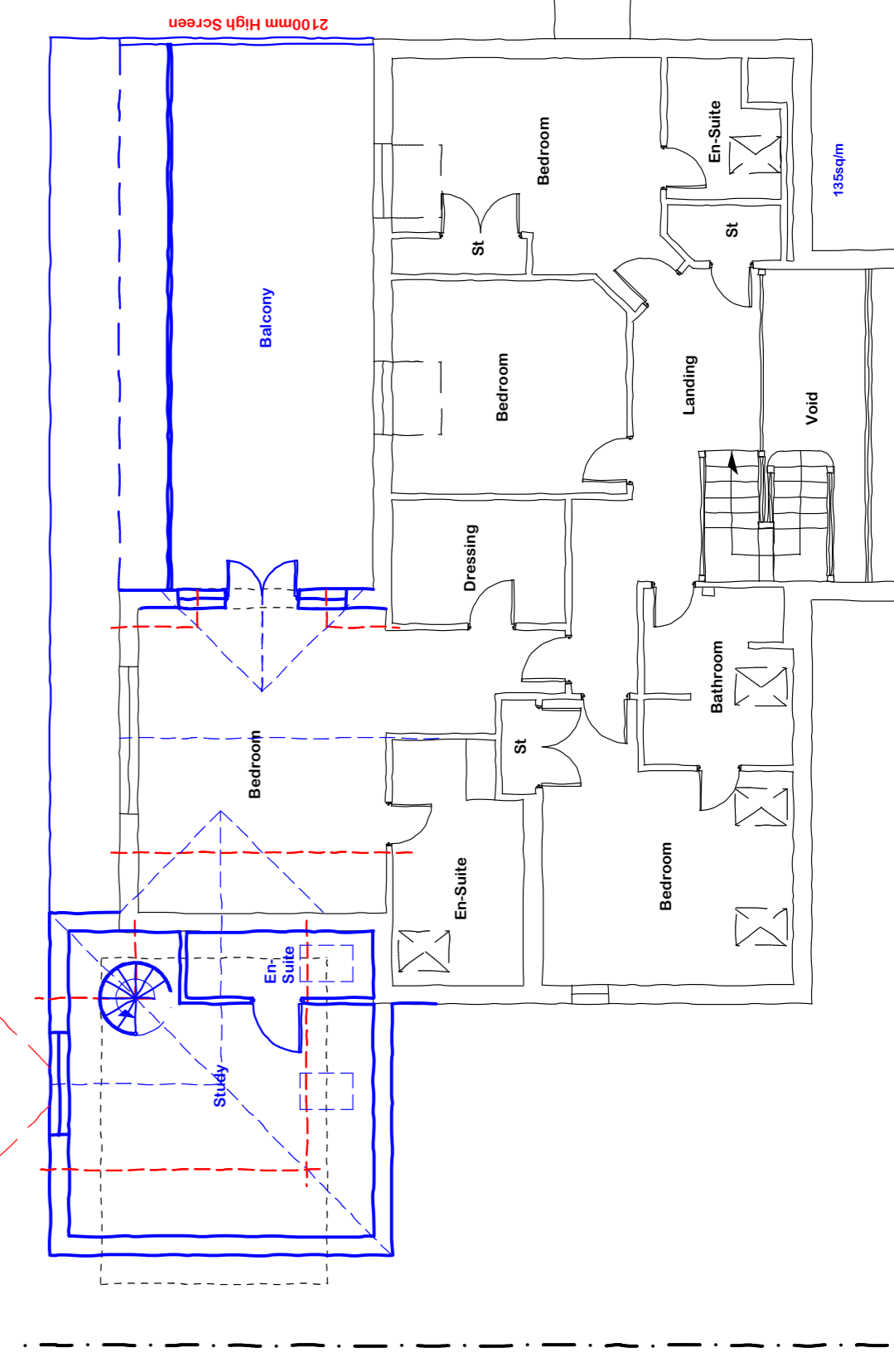

Proposed First Floor Plan 1:100

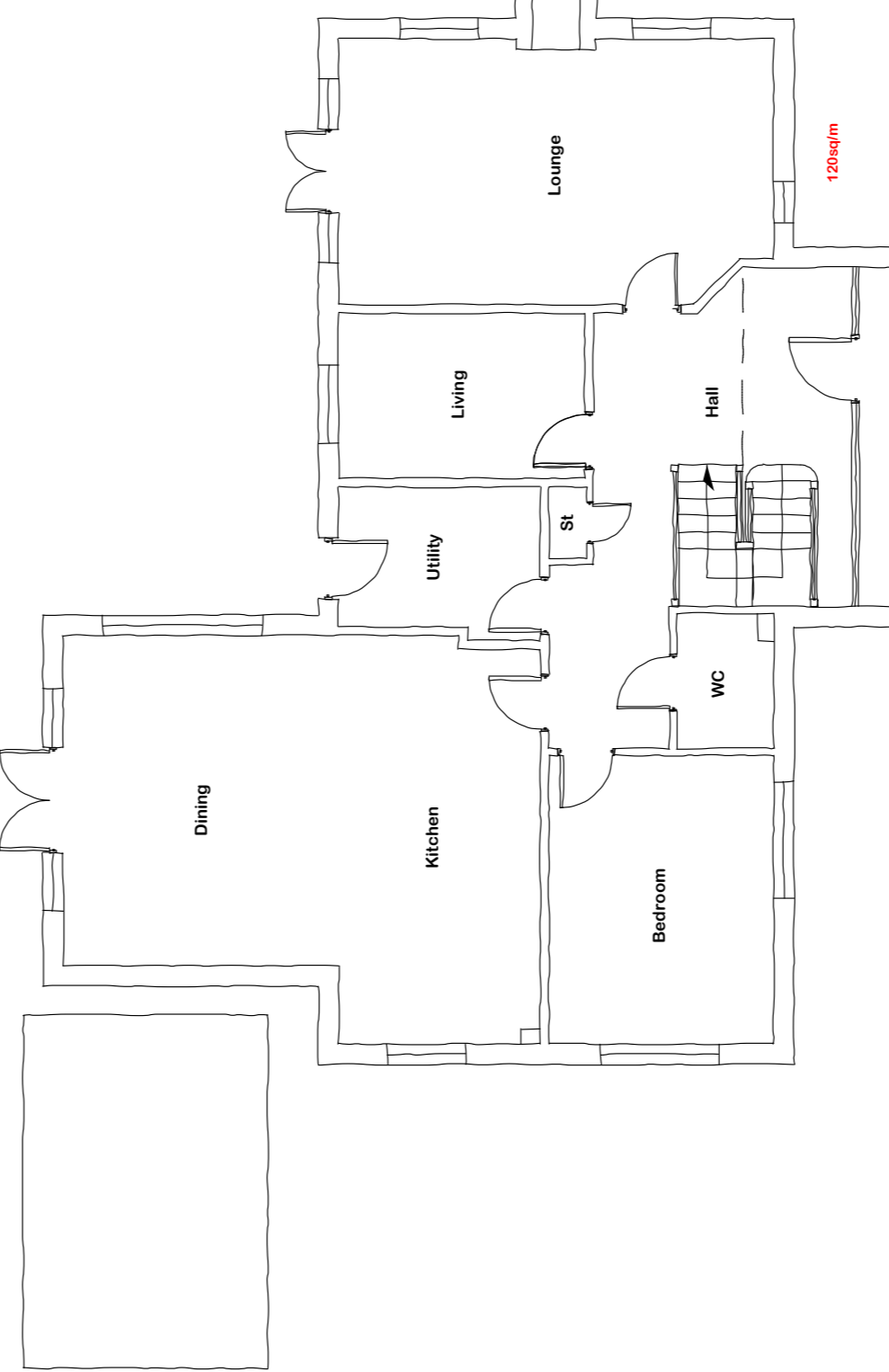

Existing Ground Floor Plan 1:100

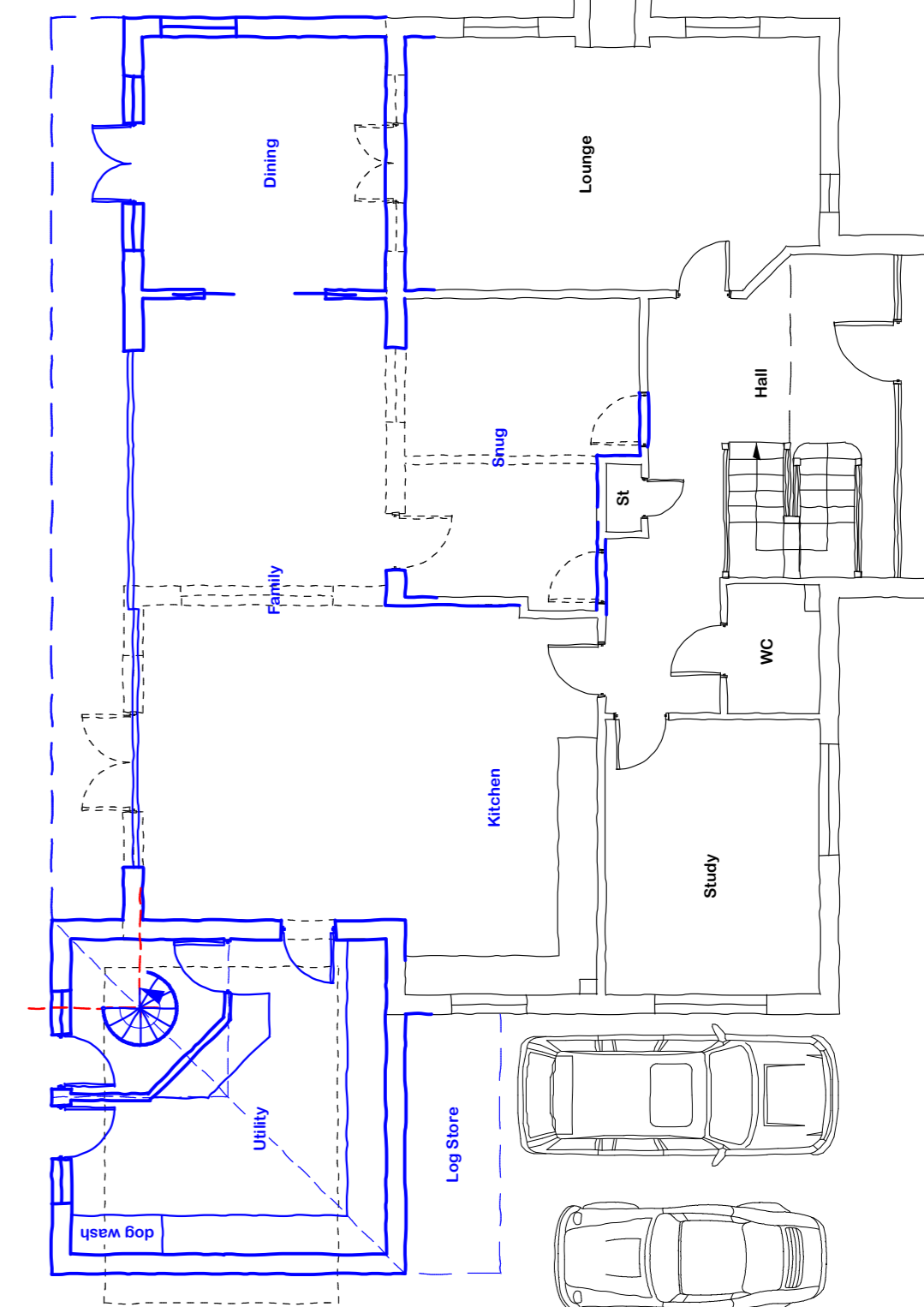

Proposed Ground Floor Plan 1:100

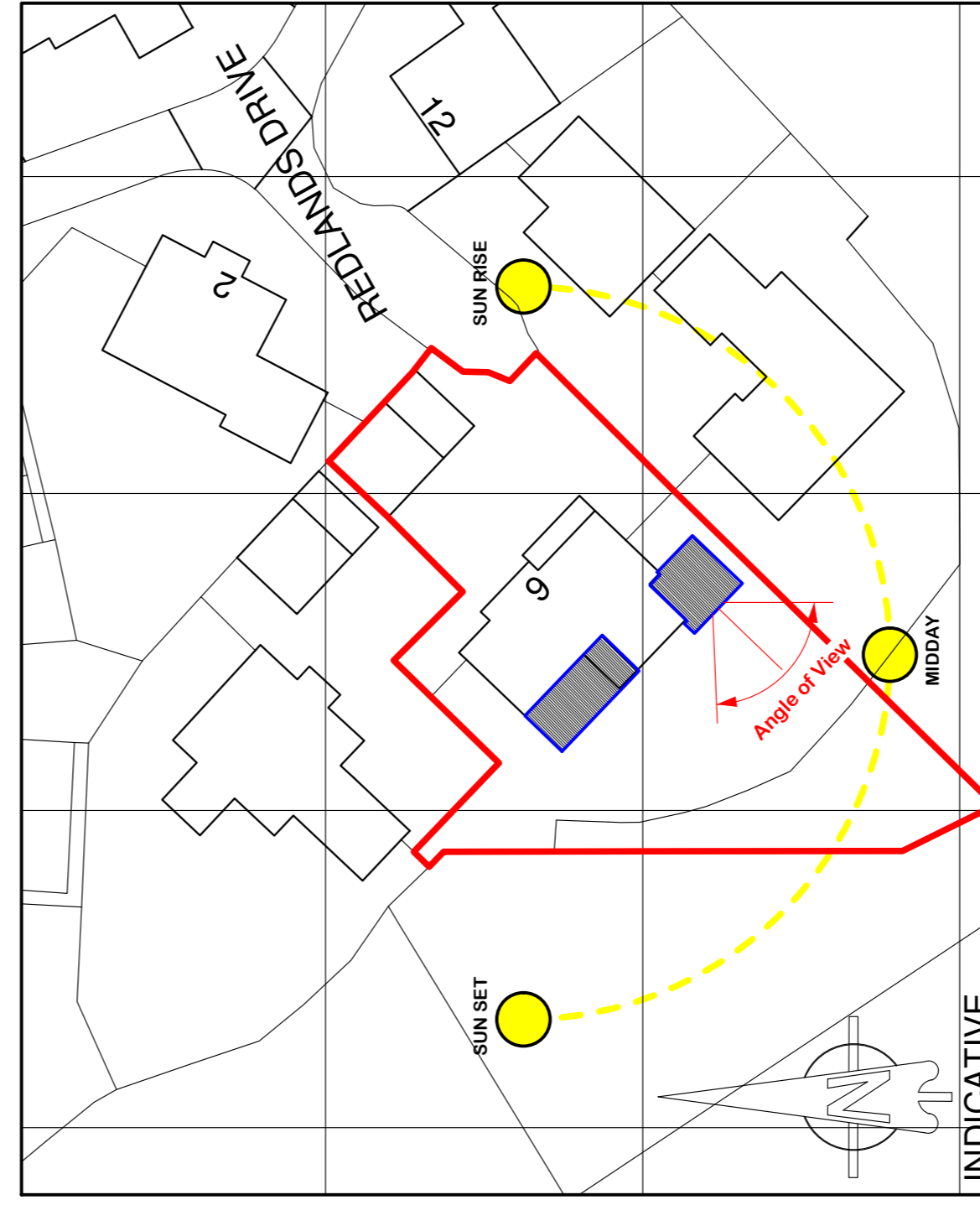

Site Plan 1:500

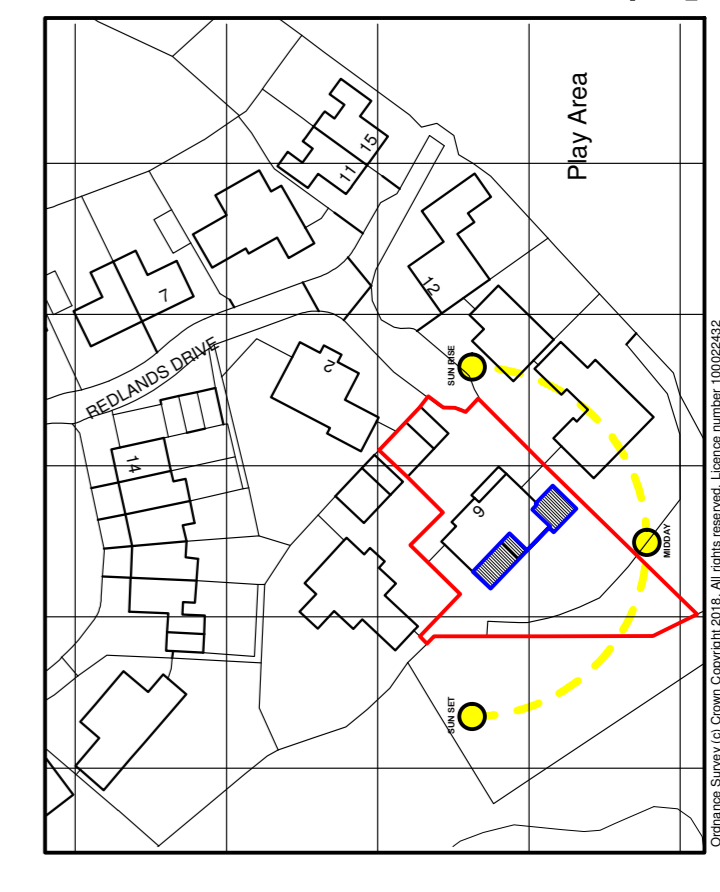

Location Plan 1:1250

revisions

--	--

project  
**Albertine House**  
**6 Redlands Drive**  
**Michelmersh**  
**Romsey**  
**Hampshire**  
**SO51 0AG**

client  
**Mr & Mrs Branagan - Harris**

drawing  
**Proposed Alterations**

stage  
**Stage 1 - Survey**  
**Stage 2 - Design**

scale  
**1:100 & 1:50@A1**  
 date  
**January 2018**

job no...  
**2249/01\_01\_**  
 revision  
**F**

The Studio, 1A Portsmouth Road  
 Fishers Pond  
 Hampshire  
 SO50 7HF  
 T. 023 8067 3924  
 M. 07881 587261  
 E. info@matdesign.co.uk  
 W. www.matdesign.co.uk



**design.co.uk**  
**architectural services**